

**The Common Agricultural Policy
of the European Union –
the present and the future**

**EU Member States
point of view**



**INSTITUTE OF AGRICULTURAL
AND FOOD ECONOMICS
NATIONAL RESEARCH INSTITUTE**

The Common Agricultural Policy of the European Union – the present and the future

EU Member States point of view

Editors:

dr Marek Wigier

prof. dr hab. Andrzej Kowalski

Proceedings of the International Scientific Conference

"The Common Agricultural Policy of the European Union – the present and the future"

Multi-Annual Programme 2015-2019

"The Polish and the EU agricultures 2020+. Challenges, chances, threats, proposals"

5-7 December 2017

Stare Jablonki, Poland



**THE POLISH AND THE EU AGRICULTURES 2020+
CHALLENGES, CHANCES, THREATS, PROPOSALS**

Warsaw 2018

This monograph was prepared under the Multi-Annual Programme 2015-2019
“The Polish and the EU agricultures 2020+. Challenges, chances, threats, proposals”.

The publication is a collection of selected papers delivered at the 22th edition of the International Scientific Conference organized by the Institute of Agricultural and Food Economics - National Research Institute. The theme of the conference was "The Common Agricultural Policy of the European Union – the present and the future. The conference was placed on 5-7 December 2017 in Stary Jabłonki in Poland. Common Agricultural Policy was and still is one of the key pillars of European integration. Published in two volumes materials refer directly to the current and future of the CAP in EU and non EU member states, the strategic objectives and principles of agricultural policy for the agri-food sector and rural areas, address the issues of equilibrium between agriculture, forestry and land use, relate to the dilemmas for the EU budget and the CAP after 2020, CAP instruments and their adjustment, transformations of the rural economy and programming of the rural and agricultural policy, as well as productivity and production efficiency and tensions between sectoral action and between different models of territorial activities.

In the Scientific Committee of the Conference was participated: Prof. Andrzej Kowalski (IAFE-NRI, Poland), Prof. Drago Cvijanonić (University of Kragujevac, Serbia), Prof. Thomas Doucha (IAEI, Czech Republic), Nouredin Driouech, PhD (CIHEAM, Italy), Prof. Szczepan Figiel (IAFE-NRI, Poland), Prof. Masahiko Gemma (Waseda University, Japan), Prof. Wojciech Józwiak (IAFE-NRI, Poland), Prof. Jacek Kulawik (IAFE-NRI, Poland), Prof. Yuriy Oleksiyovych Lupenko (IAE, Ukraina), Prof. Věra Majerová (CULS, Prague), Prof. Dimitre Nikolov (IAE, Bulgaria), Maire Nurmet, PhD (EMÜ, Estonia), Prof. Gabriel Popescu (ASE, Romania), Norbert Potori, PhD (AKI, Hungary), Prof. Włodzimierz Rembisz (IAFE-NRI, Poland), Piotr Szajner, PhD (IAFE-NRI, Poland), Prof. Alina Sikorska (IAFE-NRI, Poland), Prof. Jonel Subić (IAE, Serbia), Prof. Samuele Trestini (UNIPD, Italy), Prof. Olga Varchenko (Bila Tserkva National Agrarian University, Ukraine), Dipl.-Ing. Klaus Wagner (AWI, Austria), Marek Wigier, PhD (IAFE-NRI, Poland), Prof. Józef St. Zegar (IAFE-NRI, Poland)

In the Organising Committee of the Conference was participated: Małgorzata Bułkowska (IAFE-NRI, Poland), Anna Hankiewicz (IAFE-NRI, Poland), Joanna Jaroszevska (IAFE-NRI, Poland), Joanna Korczak (IAFE-NRI, Poland), Krzysztof Kossakowski (IAFE-NRI, Poland), Irena Mikiewicz (IAFE-NRI, Poland), Małgorzata Mikołajczyk (IAFE-NRI, Poland), Lech Parzuchowski (IAFE-NRI, Poland), Ewa Sierakowska (IAFE-NRI, Poland), Paulina Smakosz (IAFE-NRI, Poland), Leszek Ślipki (IAFE-NRI, Poland), Marek Wigier, PhD (IAFE-NRI, Poland).

Reviewers:

Professor Dimitre Nikolov, Institute of Agricultural Economics, Sofia, Bulgaria

Professor Gabriel Popescu, The Bucharest University of Economic Studies, Bucharest, Romania

Professor Samuele Trestini, University of Padva, Italy

Proofreader

Katarzyna Mikulska

Technical editors:

Joanna Jaroszevska, Barbara Pawłowska, Ewa Sierakowska, Kamila Tomaszewska,

Barbara Walkiewicz

Translated by

Summa Linguae S.A.

Cover Project

Leszek Ślipki

ISBN 978-83-7658-743-1

DOI: 10.30858/pw/9788376587431

Instytut Ekonomiki Rolnictwa i Gospodarki Żywnościowej

– Państwowy Instytut Badawczy

ul. Świętokrzyska 20, 00-002 Warszawa

tel.: (22) 50 54 444

faks: (22) 50 54 636

e-mail: dw@ierigz.waw.pl

<http://www.ierigz.waw.pl>

Contents

Introduction	11
<i>Dr Marek Wigier</i>	
1. Tasks of the CAP after 2020	18
<i>Dr hab. Julian Krzyżanowski</i>	
1.1. Introduction	18
1.2. Objectives and methods.....	19
1.3. Study results and discussion.....	19
1.4. Summary and conclusions.....	23
References	25
2. An assessment of the regional impacts of post-2020 CAP budgetary cuts on production structures and agricultural incomes in the EU	27
<i>PhD Norbert Potori, PhD János Sávolgy, PhD Szabolcs Biró</i>	
2.1. Introduction	27
2.2. Methodology	29
2.3. Results	31
2.4. Summary and conclusions.....	33
References	33
3. Is there room for financial instruments in the Common Agricultural Policy? Casus of Poland.....	34
<i>Prof. dr hab. Jacek Kulawik, PhD Barbara Wieliczko, PhD Michał Soliwoda</i>	
3.1. Introduction	34
3.2. Financial instruments versus subsidies – key problems.....	35
3.3. The use of financial instruments under the EU policy	37
3.4. Example of the use of FI in the 2014-2020 programming period	38
3.5. How to improve the implementation of FI in the EU?.....	39
3.6. Summary and conclusions.....	40
References	41
4. The past, present and future of the CAP – the Hungarian viewpoint	43
<i>Dr Tamás Mizik</i>	
4.1. Introduction	43
4.2. The past issues of the CAP.....	45
4.3. The present issues of the CAP.....	49
4.4. The future issues of the CAP.....	57
4.5. Summary and conclusions.....	59
References	60

5. Going beyond the Rural Development Programme: a Master Plan for Austria's rural areas in the framework of the CAP	62
<i>Dip.-Ing. Klaus Wagner</i>	
5.1. Introduction	62
5.2. Objective and method.....	63
5.3. Recent CAP implementation in Austria	63
5.4. The Master Plan for Austria's rural areas.....	64
5.5. CAP in the system of the EU policy objectives and in the view of regional science concepts.....	65
5.6. Summary and conclusions	67
References	68
6. Possibilities to connect the Romanian agricultural research to the market requirements	69
<i>Prof. Gabriel Popescu</i>	
6.1. Introduction – the state of Romanian agricultural research.....	69
6.2. The problems faced by agricultural research since 1990	71
6.3. Possible solutions for the recovery of Romanian agricultural research	76
6.4. Summary and conclusions.....	79
References	80
7. Price relationships of the production factors as exogenous determinants of production in agriculture.....	81
<i>Prof. dr hab. Włodzimierz Rembisz, PhD Adam Waszkowski</i>	
7.1. Introduction and analytical basis	81
7.2. Relationships of prices of the capital, labour and land factors – hypothetical approach.....	83
7.3. Relationships of prices of the capital, labour and land factors – empirical approach	84
7.4. Summary and conclusions.....	91
References	92
8. Effects of direct payments on agricultural development in Bulgaria	93
<i>PhD Bozhidar Ivanov</i>	
8.1. Introduction	93
8.2. Methodology	96
8.3. Results	99
8.4. Summary and conclusions.....	103
References	105
9. Re-adjusting risk management within the CAP: evidences on the implementation of the Income Stabilisation Tool in Italy.....	106
<i>Prof. Samuele Trestini, PhD Elisa Giampietri</i>	
9.1. Introduction	106
9.2. Data and methodology.....	108

9.3. Results	110
9.4. Summary and conclusions.....	114
References	114
10. Comparison of risk management tools under the CAP of the EU, the US Farm Bill and in the Czech agriculture.....	116
<i>Ing. Václav Vilhelm, CSc., Ing. Sumudu Namali Gouri Boyinová, PhD Jindřich Špička</i>	
10.1. Introduction	116
10.2. Risks in agriculture.....	117
10.3. Risk management policy in the United States Farm Bill 2014.....	118
10.4. Risk management policy of the European Union's CAP	119
10.5. Risk management in the Czech Republic	120
10.6. Comparative analysis of risk management policies	121
10.7. Recommendations	122
10.8. Summary and conclusions.....	123
References	124
11. Factors determining the crop insurance level in Poland taking into account the level of farm subsidising.....	125
<i>Prof. Adam Wąs, PhD Paweł Kobus</i>	
11.1. Introduction	125
11.2. Methodology and data	131
11.3. Results	136
11.4. Summary and conclusions.....	141
References	142
12. Farms and agricultural enterprises for development of sustainable and smart cooperatives: a multifactor approach using digital farm management	147
<i>Prof. dr habil Adriana Mihnea, Prof. dr Dimitre Nikolov, dr Krasimir Kostenarov</i>	
12.1. Introduction	147
12.2. Multi-criteria approach.....	148
12.3. Construction of Farm Management Model	150
12.4. Digital smart cooperation in agriculture.....	152
12.5. Application of the ANP Farm Management Model	154
12.6. Summary and conclusions.....	157
References	158
13. Brexit – potential implications for the Polish food sector	159
<i>Dr Katarzyna Kosior, Dr Łukasz Ambroziak</i>	
13.1. Introduction	159
13.2. Negotiations on Brexit – what should be the model of the future relations?.....	161
13.3. The future of the EU finances and the CAP in the context of Brexit	163

13.4.	Impact of possible changes in the CAP budget on the net balance of Poland and transfers to the Polish agriculture	167
13.5.	The potential impact of Brexit on agri-food trade between Poland and the United Kingdom	172
13.6.	Summary and conclusions	174
	References	175
14.	The Transatlantic Trade and Investment Partnership (TTIP): a threat or an opportunity for the EU-Mediterranean agriculture and agri-food sector? An exploratory survey	177
	<i>Dipl.-Ing. Katja Pietrzyck, PhD Nouredin Driouech, Prof. Brigitte Petersen</i>	
14.1.	Introduction	178
14.2.	Theoretical framework	179
14.3.	Literature review	183
14.4.	Empirical analysis	185
14.5.	Summary and conclusions	191
	References	191
	Appendix I: Overview of trade statistics regarding selected products	195
15.	The concept of short supply chains in the food economy	196
	<i>Prof. Sebastian Jarzębowski, Dipl.-Ing. Katja Pietrzyck</i>	
15.1.	Introduction	196
15.2.	Definition of the SFSC	197
15.3.	Development of short supply chains in Europe	201
15.4.	Global context of European short supply chains	205
15.5.	Summary and conclusions	206
	References	207
16.	The CAP implementation in Wallonia – today performance and questions for the future – A brief supplementary comment from Warmia and Mazury perspective	209
	<i>PhD Philippe Burny, PhD Benon Gazinski</i>	
16.1.	Introduction	209
16.2.	Implementation of the green payment in Wallonia in 2015	210
16.3.	Organic farming in Wallonia	215
16.4.	Organic farming in Warmia and Mazury	218
16.5.	Questions for the future	220
16.6.	Summary and conclusions	220
	References	221
17.	Afforestation of agricultural land financed from the RDP 2014-2020	224
	<i>PhD Marek Zieliński</i>	
17.1.	Introduction	224
17.2.	Natural farming conditions in Poland in regional terms	225

17.3.	The impact of natural farming conditions in Poland on the economic situation and the possibility of afforestation on farms	227
17.4.	Land afforestation financed from the RDP 2014-2020 in regional terms	228
17.5.	Importance of land afforestations financed under the RDP 2014-2020 in the EU climate policy for 2021-2030	230
17.6.	Summary and conclusions	232
	References	233
18.	The scale and conditions of deagrarianisation in Poland	235
	<i>PhD Michał Dudek, PhD Bożena Karwat-Woźniak</i>	
18.1.	Introduction	235
18.2.	The conditions of the decrease in employment in agriculture	236
18.3.	The change in the scale of employment in agriculture in Poland and its conditions.....	238
18.4.	The instruments of the Cohesion Policy and agriculture and rural development of the EU policy and employment deagrarianisation in Poland.....	240
18.5.	Summary and conclusions	244
	References	245
19.	Socio-economic and environmental parameters and results of rural development under the CAP: the case of Bulgaria	247
	<i>Prof.dr.hab. Julia Doitchinova, Prof.dr.hab. Ivan Kanchev, Ass.Prof. Ralitsa Terziyska PhD, Ass.Prof. Kristina Todorova PhD</i>	
19.1.	Introduction	247
19.2.	Changes in Bulgarian rural areas – socio-economic and environmental aspects.....	248
19.3.	Types of agricultural holdings and rural development	253
19.4.	Summary and conclusions	258
	References	259
	Instead of a summary	260
	Annex I	262

19. Socio-economic and environmental parameters and results of rural development under the CAP: the case of Bulgaria

*Prof.dr.hab. Julia Doitchinova, Prof.dr.hab. Ivan Kanchev,
Ass.Prof. Ralitsa Terziyska PhD, Ass.Prof. Kristina Todorova PhD
University of National and World Economy, Sofia
juliadoj@abv.bg, kanchevsi@abv.bg, christalina22@gmail.com*

DOI: 10.30858/pw/9788376587431.19

Abstract

During the ten years of our country's membership in the EU, the implementation of the Rural Development Programme have become a driving force for raising income and improving living conditions in the rural areas.

The purpose of this report is to assess the impact of the CAP on rural development after Bulgaria's accession to the EU. For this purpose an analysis and evaluation of the state and changes of the socio-economic, and environmental results, and parameters of the rural areas was performed for 2007-2016. The report's thesis is that rural development depends on the type of farming, its organization and the prerequisites for diversification of the rural economy. Demonstration will use statistical data on demographic, economic and environmental indicators on the rural areas.

Keywords: production agriculture, northern and southern types of agriculture, rural areas

JEL codes: Q15, Q16

19.1. Introduction

The models of agriculture have always had an impact on rural development. The production models which have been implemented over the last decades have led to an increase in production through an "intensive, industrially driven and expansionist agriculture with state support based primary on output and increased productivity" [Lowe et al.,1993, p. 221]. At the same time, some authors rightly emphasize that "the industrial agriculture, driving people out of farming and rural areas, contributed to a decrease or, in many cases, decline, of the economic and socio-cultural viability of rural areas" [Zegar, 2012, p. 25]. As a result of those transformation processes today's rural areas have to face multiple socio-ecological problems and crises.

The structural change leads to modified working conditions and property situations in rural areas, with negative effects on small-scale farming, whose farmers are often forced to give up agricultural production [Feindt, 2008]. Placed in the context of diverse natural-climatic conditions, agricultural traditions and socio-economic conditions and structural changes are a prerequisite for various impacts and results for local development that are the subject of analysis by various researchers. Reviewing their findings and conclusions it can be summarized that at the end of the twentieth century the European Commission highlighted the existence of two types of European agriculture – the South and the North – with different characteristics, opportunities, problems and development barriers [EC, 1997].

Diversity studies are active mostly in Southern European countries where both models exist. Some authors [Fabiani and Scarano, 1995] analyse the dualism of the structure of agriculture – in Italy through the prism of differences backward versus productive holdings in Greece by comparing modern and traditional farming and drawing conclusions on the need for a transition to hybrid structures [Beopoulos and Damianakos, 1997; Beopoulos, 2003]. Analysing differences between northern and southern agriculture, researchers focus primarily on physical and economic indicators, and emphasize that the “relative balance of permanent/annual crops also shows notable differences in productive orientation of farms in the two groups of countries” [Arnalte-Alegre and Ortiz-Miranda, 2013, p. 42].

The purpose of the paper is to assess the impact of the CAP on rural development after Bulgaria’s accession to the EU. For this purpose an analysis and evaluation of the state and changes of the socio-economic, and environmental results, and parameters of the rural areas is performed for the period of 2007-2016.

The report’s thesis is that rural development depends on the type of farming, its organization and the prerequisites for diversification of the rural economy. Demonstration will use statistical data on demographic, economic and environmental indicators on the rural areas.

19.2. Changes in Bulgarian rural areas – socio-economic and environmental aspects

In Bulgaria, 88% of the municipalities are classified as rural areas (LAU 1), which are spread across 81% of the country’s territory.

The population of these areas was 39% of the total count in 2007 and 27% in 2016. Overall, in the years of Bulgaria’s membership in the EU, there has been a population decline of more than 8%, worsening its age structure and average life expectancy. The total number of people living in Bulgaria was 7679 million in 2006 and by 2016 this number has changed to 7102 million. Life expectancy has also gone down to 70.4 years – 71.2 for males and 78.2 for females.

Figure 1 shows that there was growth in the last two age groups. The most significant is the increase in the relative share of people over 65 – by more than 3.4 points. This group reaches 20.7%, while children and young people under 15 are only 14.1%.

These negative processes are accompanied by an increase in income by more than 47%, as the most significant increase is in pensions (54.6%). Apart from the fact that many projects were implemented to stimulate entrepreneurial activity, the income from ownership and self-employment is preserved and remains low.

Figure 1. Age structure of the population (2006 and 2016)

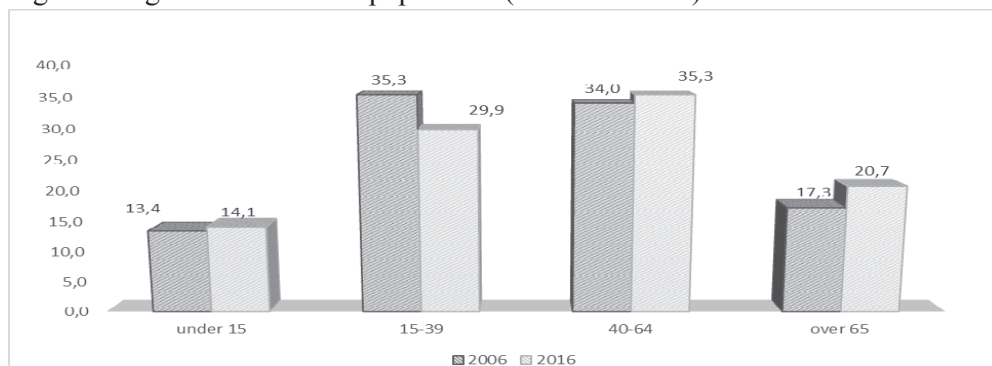

Source: own study based on NSI data for population.

Figure 2 shows that unemployment declines mainly in urban areas, while in some rural areas' it remains high and it is even rising. The processes of income growth and population decrease are the result of the ongoing restructuring of the Bulgarian economy and the localization of some sectors only in the big cities.

Broken down by regions, Figure 2 shows that unemployment in urban areas drops in all regions, while for rural areas in 2 of the regions it is rising – up to 20% in Northwest and 8% in South Central. It is quite interesting, that in the Southeast region the unemployment rates remain the same both for urban and rural areas.

These results show that despite the implementation of the RDP, which supported more than 25 000 farms (Table 1), the unfavourable trends in rural development continue.

Positive change is observed in transport and social infrastructure in rural areas. The implementation of Bulgaria's first RDP improved the quality of life for rural residents. The implemented projects in the field of transport structure and urban development resulted in more than 2 thousand kilometers of new and renovated roads and more than 0.4 thousand km of streets; more than 2.5 thousand km are water systems. The social infrastructure, especially the local cultural centers, sports facilities and social services, was also significantly improved.

Figure 2. Unemployment in the towns and villages of Bulgaria (%)

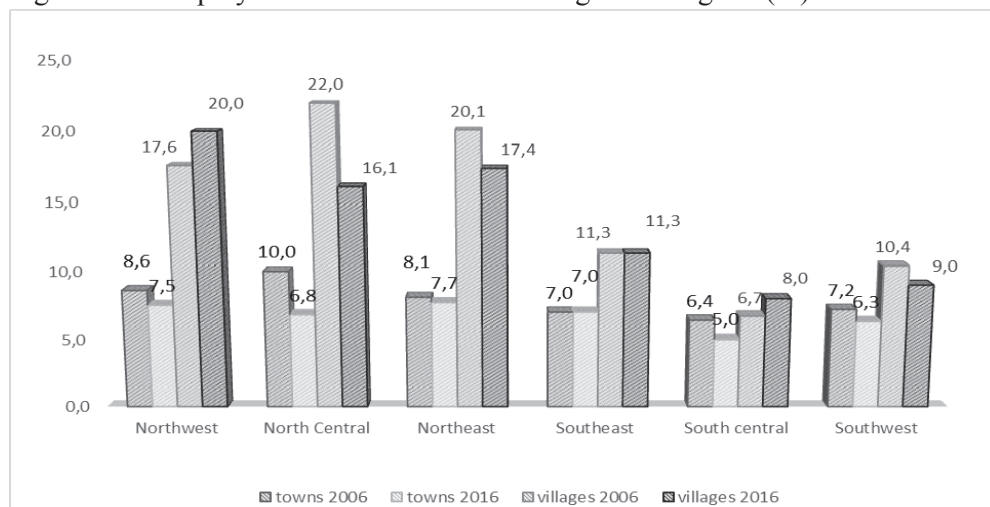

Source: National Statistical Institute, *Unemployed and unemployment rates*.

Table 1. Agricultural holdings within implemented projects under measures of the Rural Development Programme (2007-2013)

Measures	Number or agricultural holdings
Modernization of farms (M 121)	4552 farms, investments worth over EUR 1 billion and financial assistance worth over EUR 515 million
Support for semi-market holdings (M 141)	7696 semi-market holdings
Setting up of young farmers (M 112)	5678 young farmers
Compensatory payments	more than 7000 farms – payments for environmentally friendly and climate friendly activities as well as organic production

Source: MZFF.

The environmental parameters of the rural development in Bulgaria can be traced out by examining the implementation of the agri-environmental scheme for 2007-2013. On the other hand, analyzing some of the basic agri-environmental indicators, which integrate environmental concerns into the Common Agricultural Policy in the EU, it is necessary to draw a conclusion about the state of the environmental aspects such as soil, atmosphere and water.

Agri-environmental scheme

As seen in Figure 3, the uptake of organic farming is continuously increasing from 2008 and 2013, with a more noticeable increase in 2012 and 2013. During 2008, there were only 306 of submitted applications and in 2013 there were 2129, which is almost seven times higher. The number of biological opera-

tors applying under Measure 214 for Agroecology and climate 2007-2013 is steadily rising and in 2012 it reaches 1250, which is 4 times higher than in 2008. In 2012 the certified areas are 11 974 hectares (43% growth compared to 2007) and the areas in transition to organic farming in 2012 are 27 164 ha (growth over 5 times compared to 2007). In 2012, the main certified areas by type of plantation are as follows – permanent crops are about 26%, meadows and pastures – about 19% and arable crops – 53%.

Figure 3. Number of submitted applications for agri-environmental measures in 2007-2013

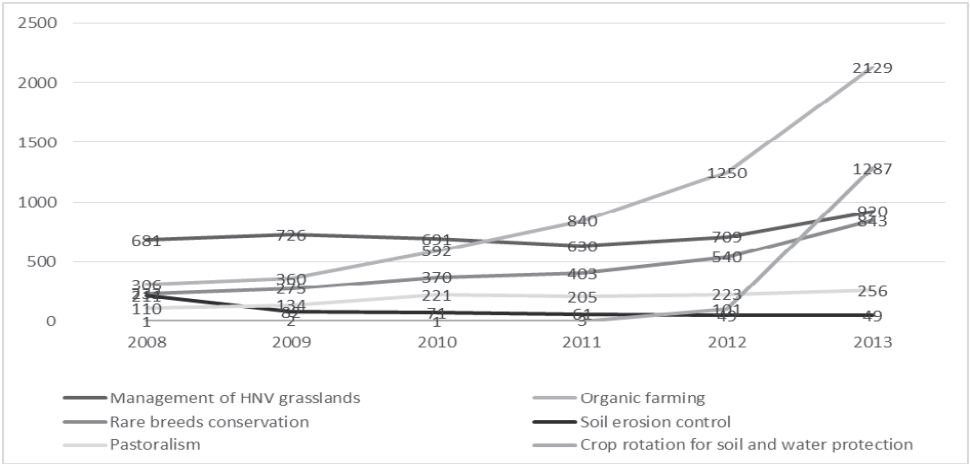

Source: *Lessons learned, Assessment of the Rural Development Programme 2014-2020.*

The measures for rare breeds’ conservation and management of high-nature valued grasslands, as well as pastoralism note almost a constant growth, as the first two have grown during 2012 and 2013. In comparison, the measure for soil erosion starts with high level in 2008 and since then it constantly decreases. The most noticeable change is in the crop rotation measure. In 2011, the uptake was close to zero, rising to 101 in 2012, and then sharply reaching 1287 applications in 2013.

The overall tendency is for significant increase in the areas where environmentally and climate friendly activities are carried out, as the uptake of agri-environmental measures has risen up to five times from 2008 to 2013.

Environmental indicators

Analysing some of the basic environmental indicators give us an insight into the effect which agricultural activity has on the environment.

The gross nutrient balance represents the total potential threat to the environment of nitrogen and phosphorous surplus or deficit in agricultural soils.

A lack of both nutrients can cause degradation in soil fertility and erosion, while an excess may cause surface and groundwater pollution and eutrophication. Therefore nitrogen and phosphorous balance surpluses are being monitored in order to follow the requirements under the Water Framework Directive and the Nitrates Directive. For this purpose several sources of pollution have been examined, including the consumption of fertilizers, livestock population, crop production and areas of various types of crops.

The nitrogen balance added to an agricultural system and nitrogen removed from the system per hectare of agricultural land is regulated via the process of adding the nitrogen with mineral fertilizers and animal manure as well as nitrogen fixation mainly by legumes and deposition from the air. Comparing to 2007, in 2014 there is a slight increase in the nitrogen surplus from 24 to 28 kg/ha (Figure 4).

Figure 4. Gross nutrient balance on agricultural land in Bulgaria and Poland

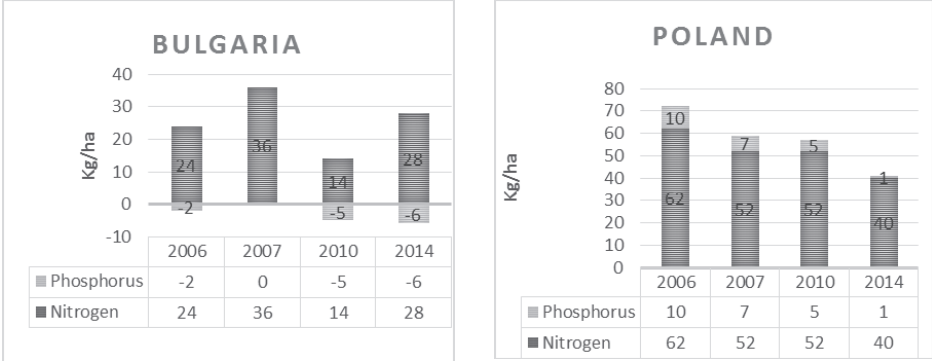

Source: own study based on Eurostat data.

This may be at some part due to the fact that in Bulgaria between 2007 and 2014 there has been a rise of about 80% in the consumption of inorganic fertilizers, including nitrogen. For the same period the decrease in the EU (28) is 12%. For comparison the nitrogen balance in Poland has decreased from 62 to 40 kg/ha for the same period.

A lack of phosphorous appeared in 2014 compared to 2006 when this balance was -2 kg/ha, despite the fact that for the same period the consumption of phosphorous as fertilizer has almost doubled. In comparison, there is a slight decrease in the balance for the Union from 4 kg/ha to 2 kg/ha, which shows a positive tendency between the input and output of this inorganic fertilizer. As for the data in Poland, the phosphorous balance reached 1 kg/ha in 2014.

Next indicator is the total utilized agricultural area (UAA) occupied by organic farming (existing organically farmed areas and areas in the process of conversion). For 2007-2016, the share of organic farming in Bulgaria has grown

from 0.3% to 3.2% (Figure 5). This positive outcome has followed the bigger uptake of submitted applications for the organic farming measure under the Measure 214 Agri-environment payments.

Figure 5. Share of total utilized agricultural area under organic farming in Bulgaria and Poland

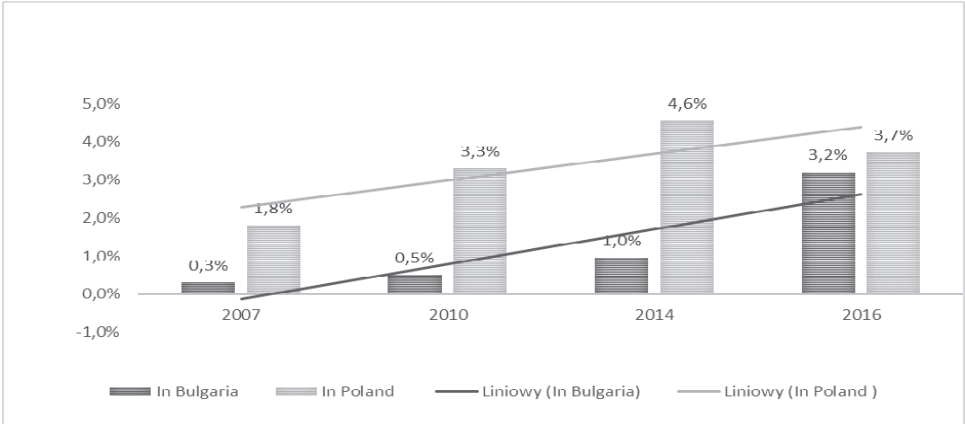

Source: own study based on Eurostat data.

It can be concluded, that there is a positive effect from the agri-environmental measures on some of the environmental aspects. This is the most visible and traceable aspect regarding the organic farming, which increased from 0.3% of the UAA to 3.2%.

For 2007-2013 there is a significant growth in the adoption of agri-environmental measures. One of the most important ones – soil erosion measure – does not share this trend.

19.3. Types of agricultural holdings and rural development

Despite the relatively small territory, both types of agricultural models are present in Bulgaria – the northern and southern one. The first model developed successfully in the years of transition and membership of the country in the EU, becoming dominant in some rural areas of northern Bulgaria. It is based on the three main processes of modernization – “intensification (through mechanization, use of chemicals and variety selection), specialization (farmers concentrate on few products with higher returns) and concentration (production comes from fewer farms and specific regions)” [Ilbery and Maye, 2010]. Applied mainly on farmed agricultural land in agricultural holdings specializing in the production of arable crops, it has led to a high efficiency of production and labor productivity based on the modernization of applied technologies.

In the southern regions of the country, the number of family-type farms, combining the production of vegetables and fruits with different livestock, predominate in the number and distribution. They are mainly used in family labour, as mechanized part of the work processes. Some of the key features of the two farming models are shown in Table 2.

Table 2. Key features of farming models

Type of agriculture	Northern agriculture	Southern agriculture
Specialization	Narrowly specialized in cereal and technical crops	Various productions – livestock husbandry, vegetable specialization, permanent crops
Applied technologies	Highly mechanized	More limited use of mechanization (for part of the work processes)
Utilized agricultural areas	Large areas of utilized agricultural area	Smaller areas of used agricultural land
Predominant type of agricultural holdings	Sole traders, LTD company	Family farms
Used labour	Mostly hired	Mostly family labour
Capital input per unit area	Large	Relatively limited

Source: own study.

To compare the implications of applying two models of agriculture in Bulgaria, two planning regions (NUTS2 level) are selected – Northwest and South Central (Figure 6). The Northwest region is concentrated on the production of cereals and some crops grown on large areas. The most numerous are farms cultivating arable crops.

Agriculture in the South Central region is specialized in the production of field vegetables, fruit and grapes. Livestock is well developed. This specialization is also a reason for the differing characteristics of the farms with regard to the average sizes, the combination of crops, the factors of production used and others.

In the Northwestern region, most agricultural land is used by commercial companies (45.64%) and farms of natural persons (26.20%), while in the South Central – by farms of natural persons (49.9%) and commercial companies – 29.34% (Figure 7).

Essential (more than 4.4 times) are the differences in the average size of a farm. In the Northwest, the average size of utilized agricultural area per holding is 28.5 ha versus 6.47 ha in South Central. In the holdings of individuals, these differences are 7.78 ha (Northwest) versus 3.28 ha (South Central); in cooperatives – 885.6 ha (Northwest) versus 394.1 ha (South Central), and in companies – 583.4 ha (Northwest) versus 179.5 ha (South Central).

Figure 6. Planning Regions in Bulgaria

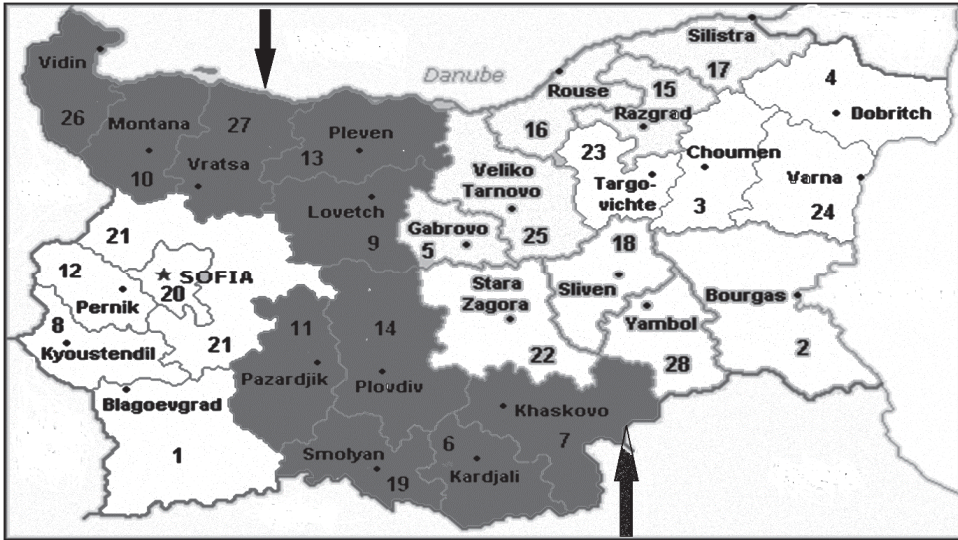

Source: own study.

Despite the high relative share of agricultural land leased before Bulgaria's EU membership, the importance of renting continues to increase. In the Northwest area, the relative share of agricultural land used in lease agreements is higher.

Figure 7. Allocation of used agricultural land according to the legal status of holdings (%)

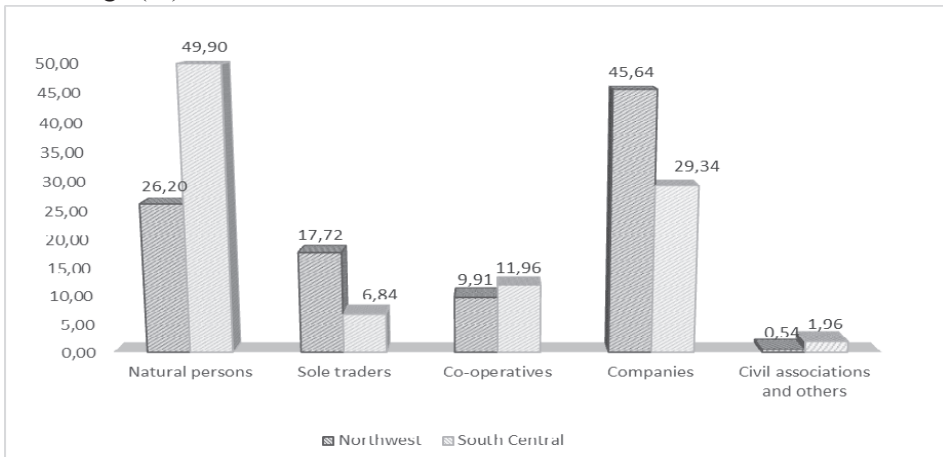

Source: MZFF, Department "Agrostatistic".

For 2013, the relative share of rented land reached 84.78%, while in South Central it was 74.4% (Figure 8), which represents an increase of 6% and 7.25%, respectively.

Figure 8. The relative share of rented land in the Northwest and South Central regions (%)

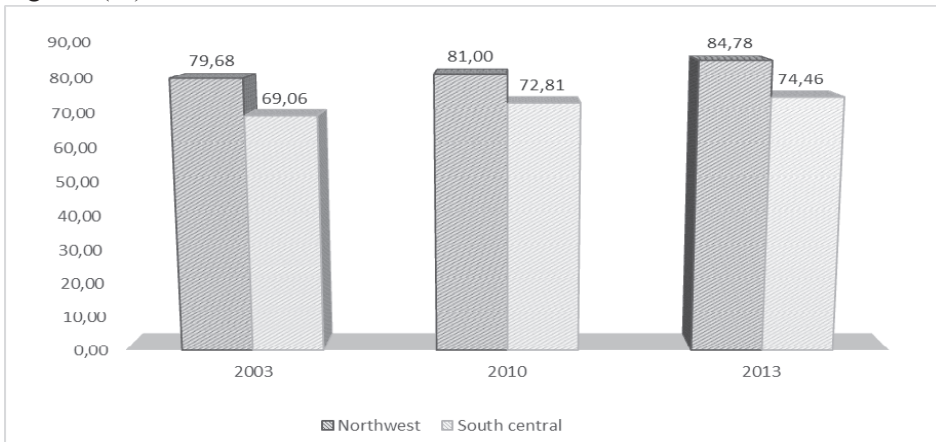

Source: National Statistical Institute, *Agricultural land market and rent*.

Differences are also observed with regard to the labour used. The share of family labour is 76% in the Northwest region versus 89.5% in the South Central region. Agricultural employment declined in the first region by almost 10%, while in the South Central it grew by 13% in the ten-year survey period (Figure 9).

In the South Central Region, the opportunities for diversification of the economic activity towards the processing of agricultural products and other activities are used to a higher degree. Holdings by the other gainful activities carried out in the holding – South Central Region – 27% of all in the country versus only 8.1 % in Northwest.

To a large extent, the different agricultural models have also affected the demographic processes in both regions. The population decreases in both regions, but while in the South Central it is about 8%, it is 18.5% in the Northwest. At the rate of population decline, this is the fastest depopulating area in the last decade across the EU (Figure 10).

It can be summed up that in areas where the northern model agriculture exists:

- unemployment is rising†
- the population is aging;
- migration processes are higher;

- the concentration of agricultural production is faster (74.3% of the farms were destroyed in the last 10 years, while 61.6% in the Southern Central Region) and the average size of farms is growing;
- high degree of specialization of production on farms;
- the relative share of rented land increases;
- reduction in the use of labour and the family labour in agriculture.

Figure 9. Dynamics of the number of employed workers in agriculture in the Northwest and South Central regions (2006-2015)

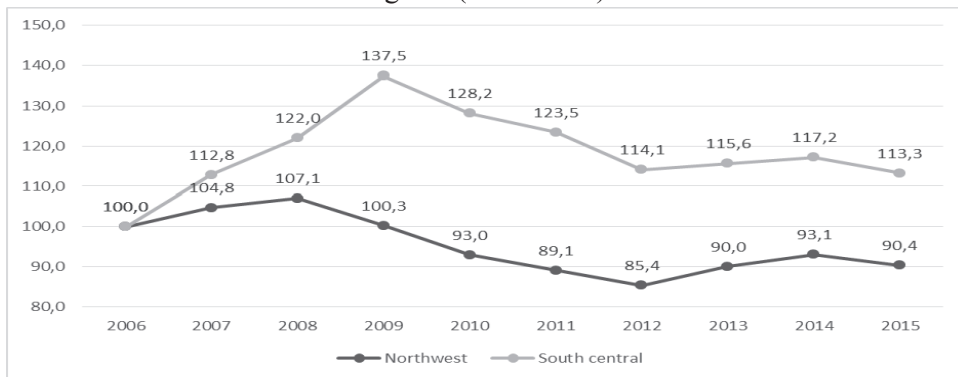

Source: own study based on NSI data for Employment.

Figure 10. Dynamics of population in Northwest and South Central regions for 2006-2016

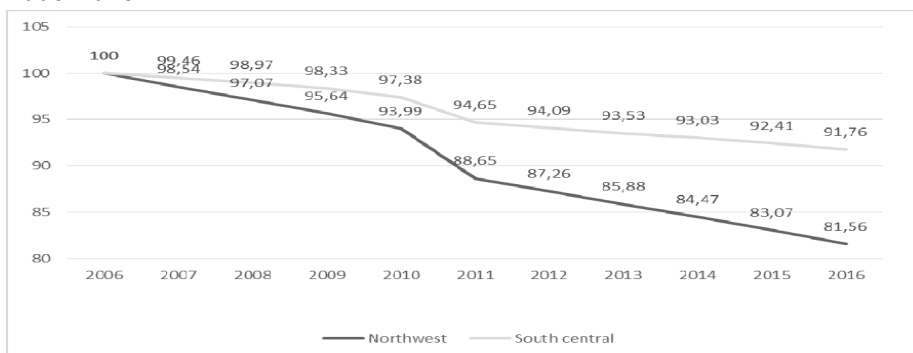

Source: own study based on NSI data for Population

Overall, this leads to higher business efficiency of farms, but at the cost of low income and population decline. In areas where the Southern model of agriculture is developing:

- Unemployment in rural areas is lower ;
- Employment in agriculture is increasing;
- Family farms dominate, a large part of which is semi-marketable;

- Farmers grow more and more diverse products creating higher added value;
- There is an increase in the number of farms that develop other activities that are the source of additional income.

Overall, in the South Central region a more diversified rural economy with higher entrepreneurship initiative is observed, as well as higher added value, including agricultural activities and tourism.

19.4. Summary and conclusions

In Bulgaria, both European agricultural models are developing together and successfully, as the effects for the development of the rural areas are well known and studied in other European countries. This creates opportunities for our country to implement foreign positive experience in developing the national agricultural policy and rural areas.

In areas with the predominance of narrowly specialized, large-scale farming, the focus should be on improving the market infrastructure. This might be possible when networks of producers are established, which will allow smaller producers to carry out effective economic activities. For this purpose more efforts must be put into adapting different measures of the national policy for stimulating the creation of networks of producers and improving the distribution and use of the direct payments. It is also necessary to take measures to reduce the adverse effects of specialized monoculture farming on the utilized agricultural area, water sources and other environmental aspects.

For the areas where the southern model of agriculture prevails, efforts for improvement and creation of new mechanisms to stimulate the development of family farms and the so-called vulnerable sectors should continue. Thus, expanding the production of fruit, vegetables and various livestock products will create the conditions for increasing the added value of the used resources and will increase the incomes of farmers.

Good practices from other countries, as well as Bulgarian traditions for cooperation between producers, demonstrate the need to create different forms of association and cooperation among farmers. This also may have an impact on the collective implementation of agri-environmental measures, which will contribute to a more effective and lasting provision of ecosystem services from farmlands. This in turn will influence in a positive manner the agri-environmental indicators for major aspects such as water, soil, atmosphere and biodiversity.

Last but not least, it is necessary to motivate local residents to use the “Community-led local development” approach in order to improve the market infrastructure for farmers in rural areas, as well as diversification of the economy and developing strategies for improvement of the quality of life of rural residents.

References

1. Arnalte-Alegre, E., Ortiz-Miranda, D. (2013). The “Southern model” of European agriculture revisited: continuities and dynamics, in: *Agriculture in Mediterranean Europe: between old and new paradigms*, edited by D. Ortiz-Miranda, A. Moragues-Faus and E. Arnalte-Alegre, Emerald Group Publishing Limited, p.42.
2. Beopoulos, N., Damianakos, S. (1997). *Grèce: Le cache-cache entre la modernité et la tradition*. In M. Jollivet (Ed.), *Vers un rural postindustriel. Rural et environnement dans huit pays européens* (pp. 176-231). Paris: L’Harmattan.
3. Beopoulos, N. (2003). *Mediterranean agriculture in the light and shadows of the CAP*. In Ch. Kasimis & G. Stathakis (Eds.), *The reform of the CAP and rural development in Southern Europe* (pp. 39-51). Aldershot: Ashgate.
4. European Commission, Directorate General for Agriculture (DG VI), *Rural Developments*, 1997.
5. Eurostat, *Agri-environmental indicators*, 2017.
6. Fabiani, G., Scarano, G. (1995). *Una stratificazione socioeconomica delle aziende agrarie: pluralismo funzionale e sviluppo territoriale*. *La Questione Agraria* 59, pp. 27-91.
7. Feindt, P.H. (2008). *Sozial-ökologische entwicklungsprobleme von landwirtschaft und agrarpolitik: eine annäherung*, in: P.H. Feindt, M. Gottschick, T. Mölders, F. Müller, R. Sadtke and S. Weiland (eds) *Nachhaltige Agrarpolitik als reflexive Politik: Plädoyer für einen neuen Diskurs zwischen Politik und Wissenschaft*. Berlin: edition sigma, pp. 25-40.
8. Ilbery, B., Maye, D. (2010). *Agricultural restructuring and changing food networks in the UK*. In N.M.Coe and A.Jones (Eds.), *Reading the economy & The UK in the 21st century*, London: Sage, pp. 166-180.
9. Lowe, P., Murdoch, J., Marsden T., Munton, R., Flynn, A. (1993). *Regulating the new rural spaces: The uneven development of land*. *Journal of rural studies*, 9(3), pp. 205-222.
10. Ministry of Agriculture, Foods and Forestry, *Agrostatistics*.
11. Ministry of Agriculture, Foods and Forestry, *Rural development programme 2007-2013*, 2007, 2014.
12. Ministry of Agriculture, Foods and Forestry, *Assessment of the Rural Development Programme 2014-2020*, 2014.
13. National Statistical Institute, <http://www.nsi.bg/en/content>.
14. Zegar J. (2012). *The competitiveness of sustainable agriculture. An outline of research problems*, in J. Zegar, Z. Florianczyk, M. Kwasek, W. Wrzaczek *From the research on socially-sustainable agriculture*, Institute of agricultural and food economics – National research institute, Warsaw, pp. 11-40.